

ONE WORLD, MANY VOICES

to accompany narration

Dana Wilson

Flute 1

Atmospheric (from darkness moving toward the light) ♩ = 56-60

4
5 6
p *mp*

7 Narration begins (adjust ensemble dynamics)

8 9
p *mp*

"...growing in a single world." PAUSE *poco rit.*

10 11 12
p *mp*

13 A tempo

5

18 19 20 21
mp *p*

poco rit. 23 A tempo

22 24
p *mp*

Play if not going directly into another piece

25 26 27 28
p *mp*

Play if proceeding directly into another piece

29 30 31 32
p *mp*

ONE WORLD, MANY VOICES

to accompany narration

Dana Wilson

Flute 2

Atmospheric (from darkness moving toward the light) ♩ = 56-60

4
5
6
p *mp*

7 Narration begins

7
8
9
p

10
11
12
poco rit.
mp

13 A tempo

13
mp

18
19
20
21
mp

22
23
24
p A tempo

Play if not going directly into another piece

25
26
27
28
p

Play if proceeding directly into another piece

29
30
31
32
mp

ONE WORLD, MANY VOICES

to accompany narration

Oboe 1

Dana Wilson

Atmospheric (from darkness moving toward the light) ♩ = 56-60

6

7 Narration begins

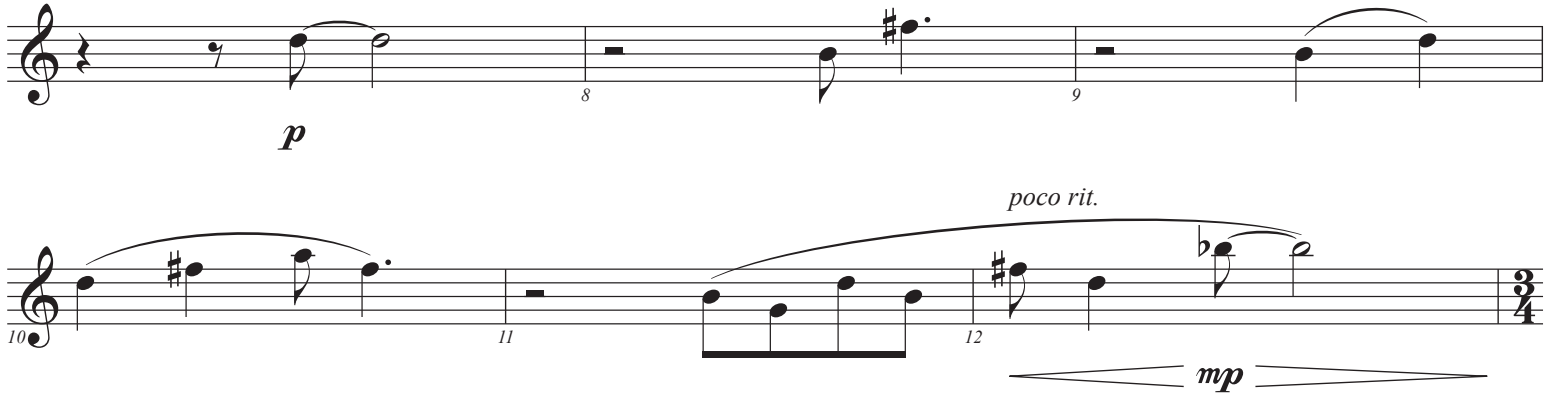

13 A tempo

5

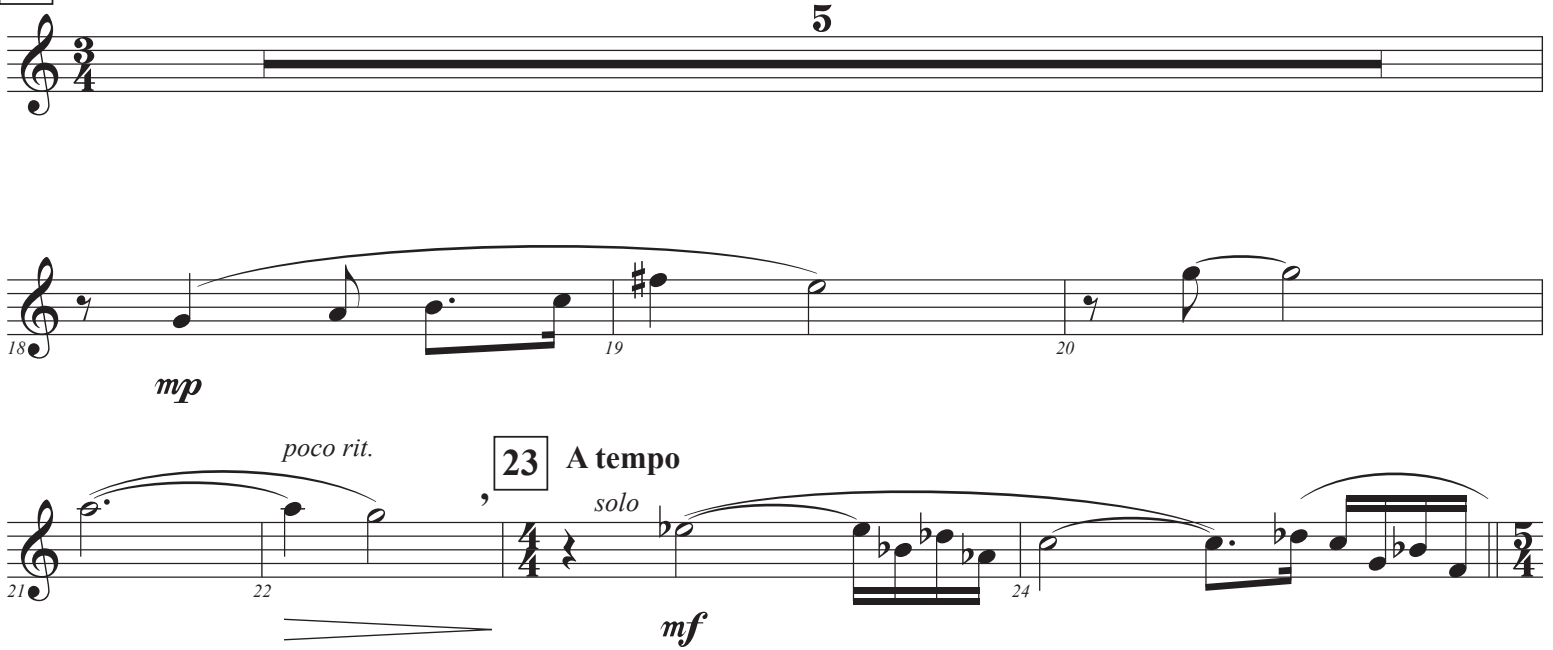

Play if not going directly into another piece

Play if proceeding directly into another piece

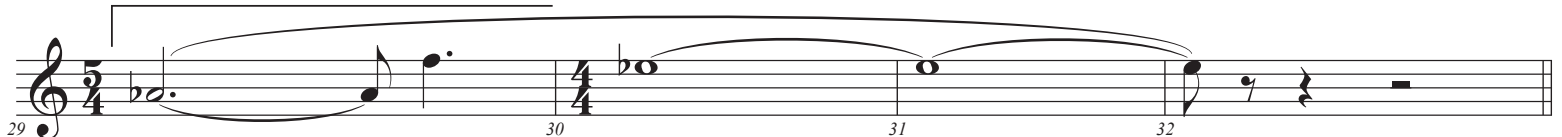

ONE WORLD, MANY VOICES

to accompany narration

Oboe 2

Dana Wilson

Atmospheric (from darkness moving toward the light) ♩ = 56-60

6

7 Narration begins

13 A tempo

5

poco rit.

23 A tempo

2

Play if not going directly into another piece

Play if proceeding directly into another piece

ONE WORLD, MANY VOICES

to accompany narration

B \flat Clarinet 1

Dana Wilson

Atmospheric (from darkness moving toward the light) ♩ = 56-60

2
3 *p* 4

5 *mp* 6 *p* 7 Narration begins 8

9 10 *mp* 11 *p* 12 *mp* *poco rit.*

13 A tempo

14 *p* 15 *p* 16 *p*

17 *mp* 18 *mp* 19 *mp* 20 *mp*

poco rit.

23 A tempo

21 *p* 22 *p* 23 *p* 24 *p*

Play if not going directly into another piece

25 *p* 26 *p* 27 *p* 28 *p*

Play if proceeding directly into another piece

29 *mp* 30 *mp* 31 *mp* 32 *mp*

ONE WORLD, MANY VOICES

to accompany narration

B \flat Clarinet 2

Dana Wilson

Atmospheric (from darkness moving toward the light) ♩ = 56-60

2
3 4
p

7 Narration begins

5 6 7 8
mp *p*

9 10 11 12
poco rit.
mp

13 A tempo

14 15 16
p

17 18 19 20
mp

23 A tempo

21 22 23 24
poco rit.
p

Play if not going directly into another piece

25 26 27 28
p

Play if proceeding directly into another piece

29 30 31 32
mp

ONE WORLD, MANY VOICES

to accompany narration

B \flat Bass Clarinet

Dana Wilson

Atmospheric (from darkness moving toward the light) ♩ = 56-60

2

3 4

p

5 6 7 8

mp *p*

7 Narration begins

9 10 11 12

poco rit.

mp

13 14 15 16 17

p *mp*

13 A tempo

18 22 23 24

poco rit.

p

23 A tempo

25 26 27 28

p

Play if not going directly into another piece

29 30 31 32

mp

Play if proceeding directly into another piece

ONE WORLD, MANY VOICES

to accompany narration

Bassoon

Dana Wilson

Atmospheric (from darkness moving toward the light) ♩ = 56-60

ONE WORLD, MANY VOICES

to accompany narration

E♭ Alto Saxophone 1

Dana Wilson

Atmospheric (from darkness moving toward the light) ♩ = 56-60

3

p

7 Narration begins

2

mp

9

10

11

p

poco rit.

13 A tempo

14

15

16

mp

p

cantabile

17

18

19

20

mp

poco rit.

23 A tempo

24

p

Play if not going directly into another piece

25

26

27

28

p

Play if proceeding directly into another piece

29

30

31

32

mp

ONE WORLD, MANY VOICES

to accompany narration

B \flat Tenor Saxophone

Dana Wilson

Atmospheric (from darkness moving toward the light) ♩ = 56-60

7 Narration begins

13 A tempo

23 A tempo

Play if not going directly into another piece

Play if proceeding directly into another piece

ONE WORLD, MANY VOICES

to accompany narration

E♭ Baritone Saxophone

Dana Wilson

Atmospheric (from darkness moving toward the light) ♩ = 56-60

7 Narration begins

13 A tempo

23 A tempo

Play if not going directly into another piece

Play if proceeding directly into another piece

ONE WORLD, MANY VOICES

to accompany narration

B \flat Trumpet 1

Dana Wilson

Atmospheric (from darkness moving toward the light) ♩ = 56-60

5

Cup Mute

6

mp

7 Narration begins

5

poco rit.

12

mp

13 A tempo

8

mp

warm

poco rit.

21

mp

22

23 A tempo

2

mp

Play if not going directly into another piece

open

25

26

27

28

mp

mp

Play if proceeding directly into another piece

open

29

30

31

32

mp

mp

ONE WORLD, MANY VOICES

to accompany narration

B \flat Trumpet 2

Dana Wilson

Atmospheric (from darkness moving toward the light) ♩ = 56-60

5

Cup Mute

mp

7 Narration begins

4

poco rit.

mp

13 A tempo

8

warm

poco rit.

23 A tempo

2

mp

Play if not going directly into another piece

open

mp

Play if proceeding directly into another piece

open

mp

ONE WORLD, MANY VOICES

to accompany narration

B \flat Trumpet 3

Dana Wilson

Atmospheric (from darkness moving toward the light) ♩ = 56-60

5
6
Cup Mute
mp

7 Narration begins

4
11
12
mp
poco rit.

13 A tempo

8

21
22
mp
warm
poco rit.

23 A tempo

2
2

Play if not going directly into another piece

25
26
27
28
mp
open

Play if proceeding directly into another piece

29
30
31
32
mp
open

ONE WORLD, MANY VOICES

to accompany narration

B \flat Trumpet 4

Dana Wilson

Atmospheric (from darkness moving toward the light) ♩ = 56-60

Cup Mute

5

6

mp

7 Narration begins

4

11

mp

12

poco rit.

13 A tempo

8

warm

21

mp

22

poco rit.

23 A tempo

2

Play if not going directly into another piece

open

25

26

mp

27

28

Play if proceeding directly into another piece

open

29

30

mp

31

32

ONE WORLD, MANY VOICES

to accompany narration

F Horn 1

Dana Wilson

Atmospheric (from darkness moving toward the light) ♩ = 56-60

6

7 Narration begins

2

p *mp* *poco rit.*

13 A tempo

4

p

cantabile *poco rit.* 23 A tempo

mp *p*

Play if not going directly into another piece

25 26 27 28

p

Play if proceeding directly into another piece

29 30 31 32

mp

ONE WORLD, MANY VOICES

to accompany narration

F Horn 2

Dana Wilson

Atmospheric (from darkness moving toward the light) ♩ = 56-60

6

7 Narration begins

2

poco rit.

13 A tempo

4

cantabile

poco rit.

23 A tempo

Play if not going directly into another piece

Play if proceeding directly into another piece

ONE WORLD, MANY VOICES

to accompany narration

F Horn 3

Dana Wilson

Atmospheric (from darkness moving toward the light) ♩ = 56-60

6

7 Narration begins

2

poco rit.

13 A tempo

4

cantabile

poco rit.

23 A tempo

Play if not going directly into another piece

Play if proceeding directly into another piece

ONE WORLD, MANY VOICES

to accompany narration

F Horn 4

Dana Wilson

Atmospheric (from darkness moving toward the light) ♩ = 56-60

6

7 Narration begins

2

p *mp* *poco rit.*

13 A tempo

7

cantabile *poco rit.* 23 A tempo *mp* *p*

Play if not going directly into another piece

25 26 27 28

p

Play if proceeding directly into another piece

29 30 31 32

mp

ONE WORLD, MANY VOICES

to accompany narration

Trombone 1

Dana Wilson

Atmospheric (from darkness moving toward the light) ♩ = 56-60

6

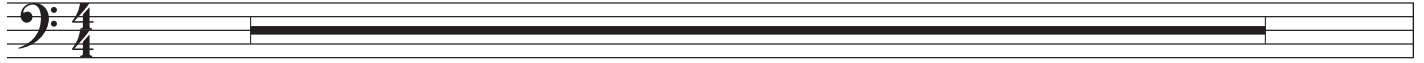

7 Narration begins

poco rit.

13 A tempo

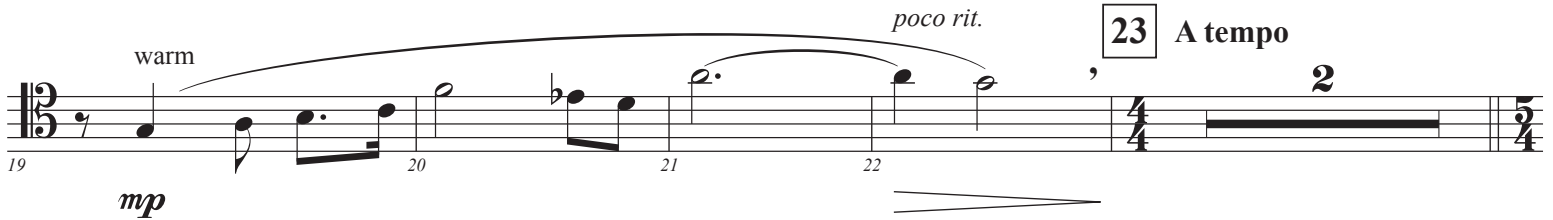
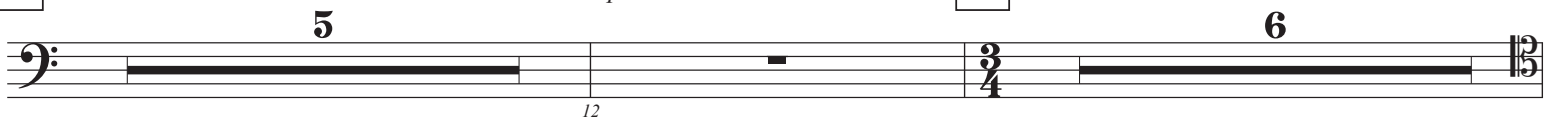

Play if not going directly into another piece

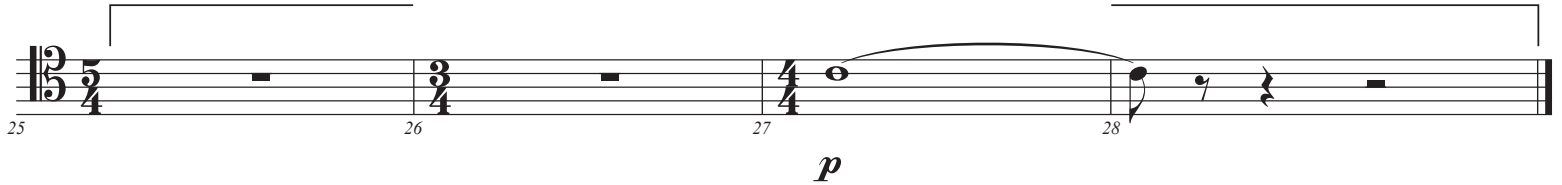

Play if proceeding directly into another piece

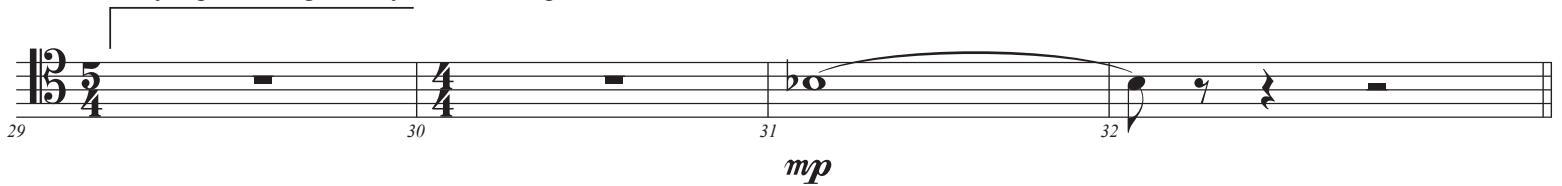

ONE WORLD, MANY VOICES

to accompany narration

Trombone 2

Dana Wilson

Atmospheric (from darkness moving toward the light) ♩ = 56-60

6

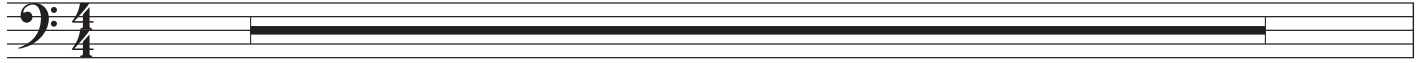

7 Narration begins

poco rit.

13 A tempo

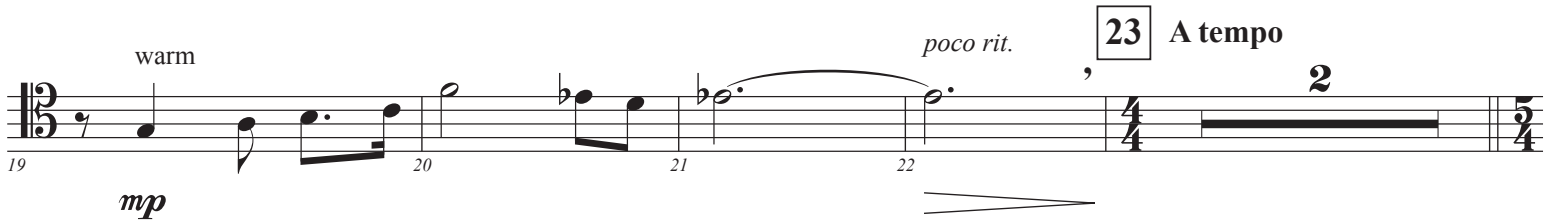
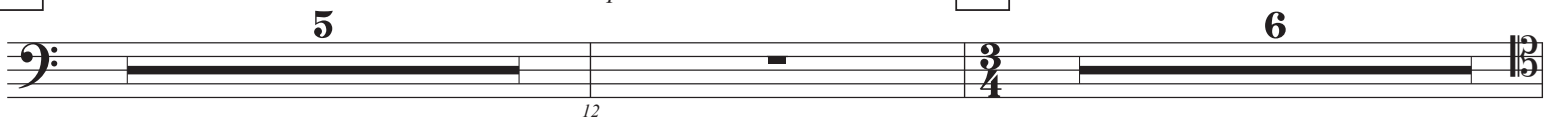

Play if not going directly into another piece

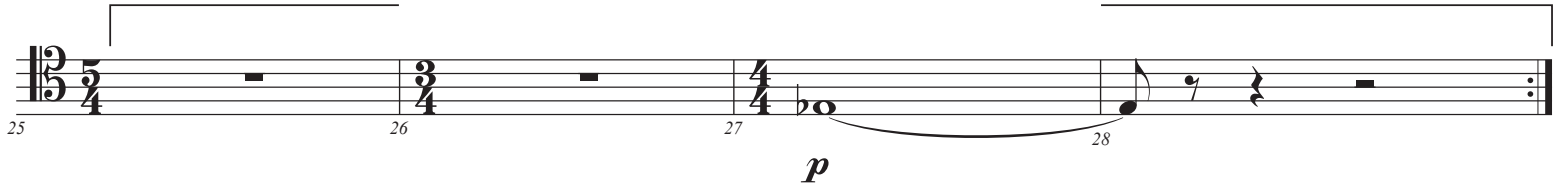

Play if proceeding directly into another piece

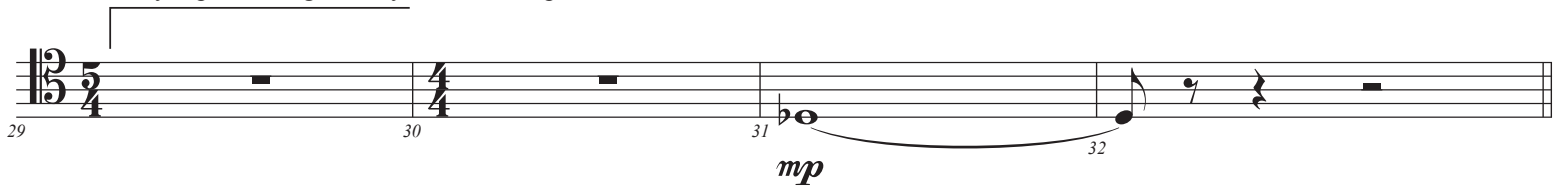

ONE WORLD, MANY VOICES

to accompany narration

Trombone 3

Dana Wilson

Atmospheric (from darkness moving toward the light) ♩ = 56-60

6

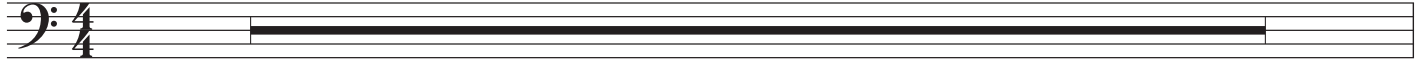

7 Narration begins

poco rit.

13 A tempo

5

6

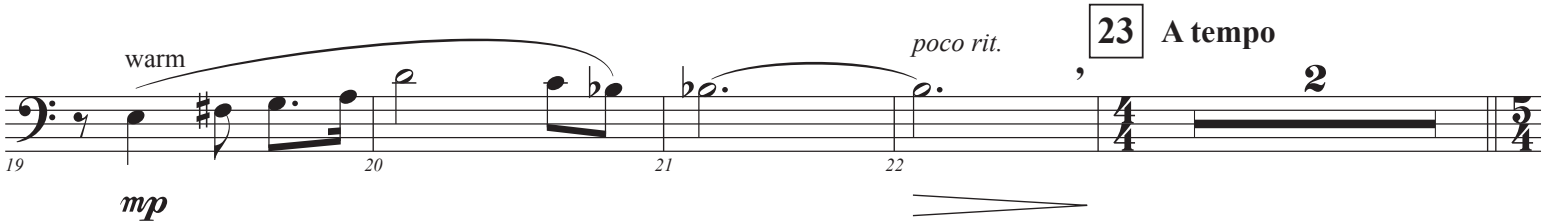
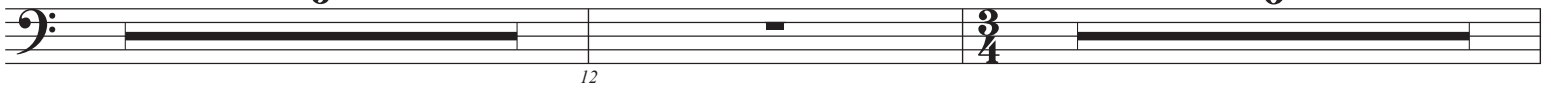

Play if not going directly into another piece

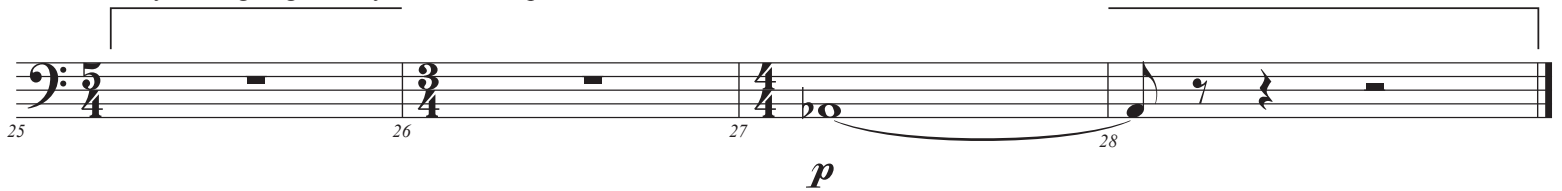

Play if proceeding directly into another piece

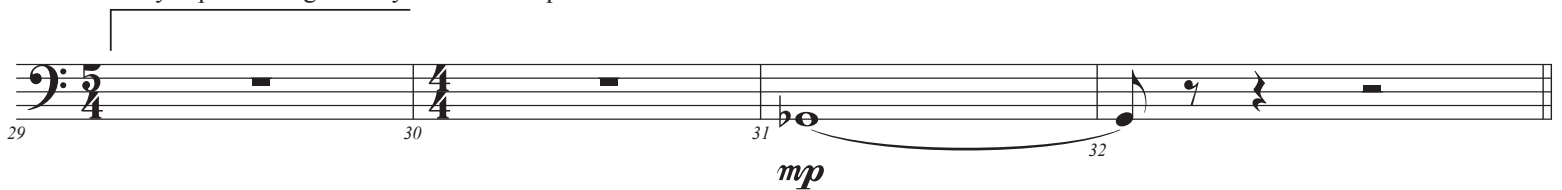

ONE WORLD, MANY VOICES

to accompany narration

Euphonium

Dana Wilson

Atmospheric (from darkness moving toward the light) ♩ = 56-60

6

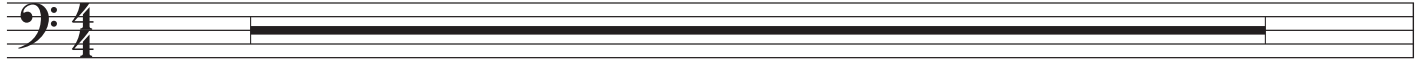

7 Narration begins

5

poco rit.

13 A tempo

cantabile

Play if not going directly into another piece

Play if proceeding directly into another piece

ONE WORLD, MANY VOICES

to accompany narration

Euphonium T.C.

Dana Wilson

Atmospheric (from darkness moving toward the light) ♩ = 56-60

6

7 Narration begins **5** *poco rit.* **13** A tempo *cantabile*

mp

20 *mp* *poco rit.* **23** A tempo *p*

ONE WORLD, MANY VOICES

to accompany narration

Tuba

Dana Wilson

Atmospheric (from darkness moving toward the light) ♩ = 56-60

6

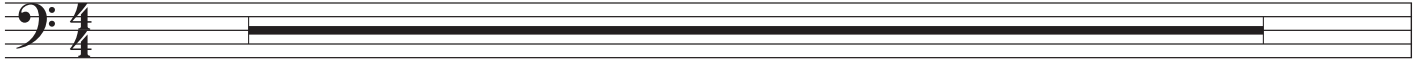

7 Narration begins
5

poco rit.

13 A tempo
cantabile

poco rit.

23 A tempo

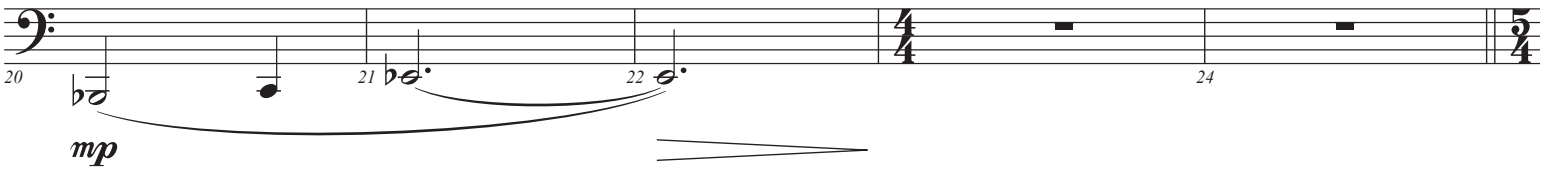

Play if not going directly into another piece

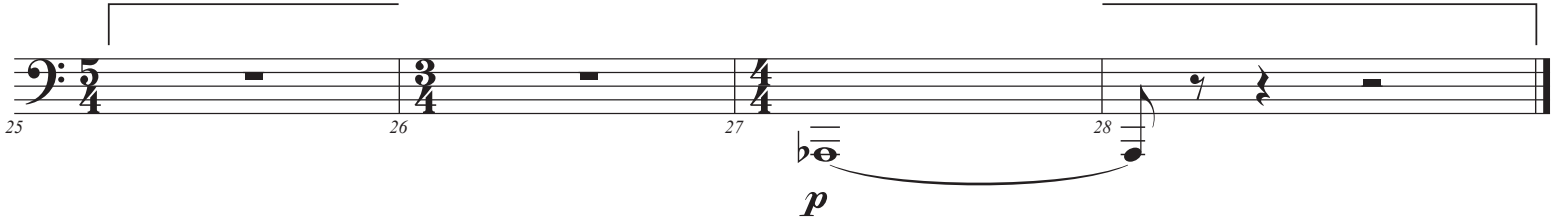

Play if proceeding directly into another piece

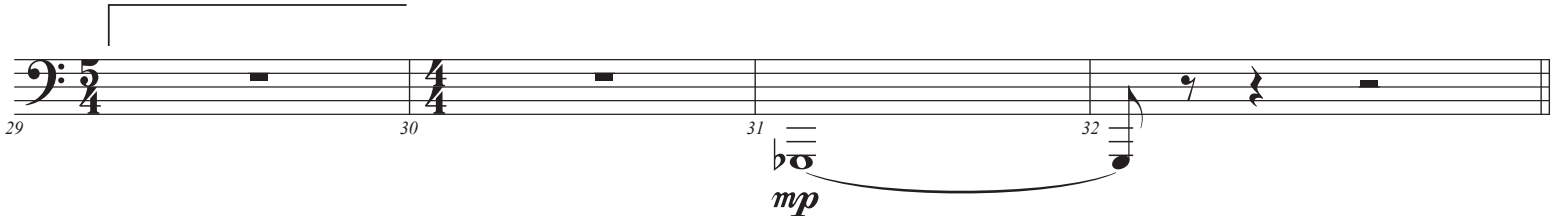

ONE WORLD, MANY VOICES

to accompany narration

Harp

Dana Wilson

Atmospheric (from darkness moving toward the light) ♩ = 56-60

7 Narration begins

18 *mf* B \flat E \flat 21

poco rit. **23** **A tempo**

22 F Ab 23 24 Db *mp*

Play if not going directly into another piece

25 *p* 26 27 28

Play if proceeding directly into another piece

29 30 31

ONE WORLD, MANY VOICES

to accompany narration

Double Bass

Dana Wilson

Atmospheric (from darkness moving toward the light) ♩ = 56-60

6

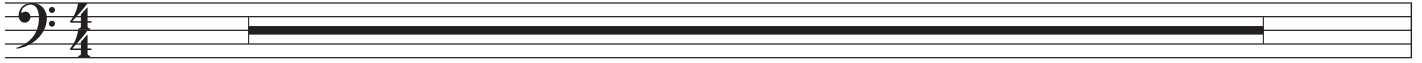

7 Narration begins

poco rit.

5

13 A tempo

7

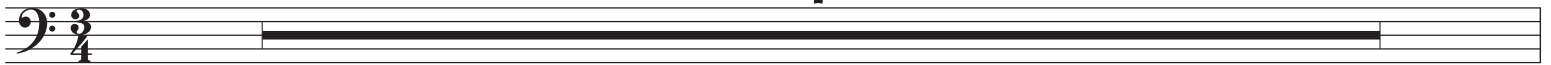

poco rit.

23 A tempo

2

Play if not going directly into another piece

Play if proceeding directly into another piece

ONE WORLD, MANY VOICES

to accompany narration

Dana Wilson

Timpani

Atmospheric (from darkness moving toward the light) ♩ = 56-60

Ceremoniously
Solo w/ Low Drum
Hard Mallets

7 Narration begins

poco rit.

13 A tempo

poco rit.

23 A tempo

Play if not going directly into another piece

Solo w/ Low Drum

Play if proceeding directly into another piece

(A^b to G^b)

Solo w/ Low Drum

roll to downbeat
of new piece

ONE WORLD, MANY VOICES

to accompany narration

Vibraphone

Dana Wilson

Atmospheric (from darkness moving toward the light) ♩ = 56-60

Cue: Harp
Medium Mallets

2

mp (pedal with phrasing)

7 Narration begins

poco rit.

13 A tempo
Medium Mallets
Play

mp pedal with phrasing

23 A tempo

poco rit.

Play if not going directly into another piece

p

Play if proceeding directly into another piece

3

ONE WORLD, MANY VOICES

to accompany narration

Percussion

Dana Wilson

Atmospheric (from darkness moving toward the light) ♩ = 56-60

Ceremoniously

Solo w/ Timp

Low drum (field drum - snares off)

7 Narration begins

poco rit.

Sus. Cym.
Medium Mallets

13 A tempo

poco rit.

23 A tempo

Play if not going directly into another piece

Low Drum
Solo w/ Timp

Play if proceeding directly into another piece

Low Drum
Solo w/ Timp

roll to downbeat
of new piece